

Principal Tom Schachet,
Mountain Schools
970-488-6553

Red Feather Lakes Elementary

December 9, 2021



Little Shop of Physics

Winter Spirit Week Next Week!

See the flyer below or in your student's Thursday folder for more info.

- **12/13 Mon** Science with Mr. Fulbright, Candy Cane Day
- **12/14 Tues** P.E., Winter Hats
- **12/15 Wed**, Art, Flannel
- **12/16 Thurs**, Study Hall, Ugly Sweaters, or festive wear
- **12/17 Fri**, Music, PBIS Assembly, 4/5 Readers Theater, Winter Break Celebrations

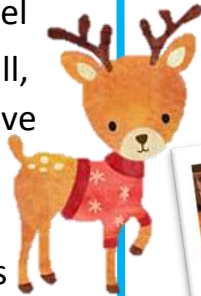

LOOKING AHEAD

- 12/18 - 1/3 Winter Break
- 1/4 – Back to School!
- 1/17 No School



HAPPY BIRTHDAY!

12/10 Naomi
12/24 Tessa H.
12/26 Tessa S.
12/29 Kya D.
12/31 Dane

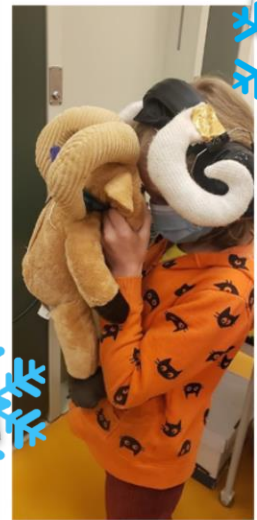

Snacks

Hello Awesome Parents! Please make sure you send your student with a snack every day. We would also appreciate donations of bulk snacks for next semester (this is for when students forget a snack or are a little extra hungry one day). Thank you!



Red Feather Lakes Elementary

December 13th – December 17th

Winter Spirit Week



Monday: Candy Cane Day

(wear red and white or anything stripes!)



Tuesday: Hats, Hats, & More Winter Hats



Wednesday: Everything Flannel



Thursday: Deck the Halls

(wear ugly sweaters or anything festive!)



Friday: It's a School Spirit *Vest*-ival!

(wear your RFLE Eagles Shirt with a vest!)





KINDERGARTEN

The Adventure Starts Here!

*Register
Today!*

2022-2023

5 years old by October 1st, 2022?

REGISTER

psdschools.org/online/registration

Beginning January 3rd, 2022



Have questions? Contact the school to speak with the kindergarten teacher or send them an email directly.

Livermore

970-488-6520

nbeck@psdschools.org

Red Feather

970-488-6550

kjayroe@psdschools.org

Stove Prairie

970-488-6575

rzawadzki@psdschools.org

Learn more about the

Mountain schools at

mtn.psdschools.org

For 5th Graders:



Join us for our Open House

Wednesday, January 5, 2022, 5:30-7:30pm

Informational Presentation at 6:15pm

3515 W. County Road 54G, Laporte, CO 80535

clp.psdschools.org * 970-488-7400



2019 Recipient of the Colorado John Irwin Schools of Excellence Award

What our parents are saying:

"As a parent and a teacher in Poudre School District with children having graduated and another attending CLPMS, I know the positive influence that rigorous academics and strong relationships can have on our children and students. The committed teachers and administrative team at CLPMS create an atmosphere within its smaller, learning community in which kids can thrive academically, emotionally, and interpersonally. At CLPMS your child is known, recognized, and valued by teachers and the administrative team."



"CLPMS is small enough to know my child by name. They offer a variety of classes that challenge her in honors classes, advanced math and leadership. I like that the school encourages students in 6th, 7th, and 8th to work together. She is gaining a real-world perspective and supported through the challenges of middle school by a very dedicated and knowledgeable group of teachers and staff."



"CLPMS creates a comforting community-based atmosphere."



"The teachers know each and every student - the community is really truly about the students' growth & development and not about the test scores."



"We love that our school has a small student population, which allows for better student-teacher engagement. It's like a small neighborhood where there is a strong feeling of community."





Cache La Poudre Middle School

An IB World School



What makes CLPMS different?

Vision Statement: "Where inquiry and relationships empower independent learners as they develop awareness, understanding, and confidence to become balanced members of our community and world."

Developing Relationships

- Small community of about 335 students
- 25/1 Student/Teacher ratio
- Olweus Bullying Prevention Program
- Year long Advisory
- 6th graders supported through the WEB program with 7th/8th grade mentors



Learning Through Inquiry

- Courses taught through a problem-solving, inquiry based, relevant approach
- Students explore interests through Band, Orchestra, Pottery, Arts, 3D Printing, Yoga, Wood Design, Architecture, Yearbook, Creative Writing, Digital Photography, Coding, Chess, Gaming, Current Events, Outdoor Education, and Drama



Empowering Independent Learners

- Thinking, Research, Social, Communication, and Self-Management skills learned in all classes.
- Extensive GT program
- Accelerated Math and Spanish track, Honors courses for 7th/8th grade English, Science, and Social Studies
- Students can enter High School with 10-40 credits



2019 Exceeds Rating

State CMAS Achievement Percentile Rankings:

- English Rank - 87
- Math Rank - 88
- Science Rank - 93

Developing Awareness

- 8th Grade Community Project
- Interdisciplinary River Week

Becoming Balanced Members of our Community and World

- Student Leaders run dances, the Fall Carnival Haunted Library, service learning, building tours, and lead school spirit events
- Service learning: Give Next Program, Fall Carnival, Holiday Food Drive, 7th Grade Inclusion Day, Pennies for Patients, and Lory State Park partnership
- Clubs: Lego Robotics, Science Olympiad, WEB, Leadership, Rock Band, Intramurals, Knowledge bowl, Dungeons and Dragons, Battle of the Books, and NJHS
- Athletics: Volleyball, Cross-Country, Football, Tennis, Wrestling, Basketball, Track, Softball, and Golf





**This bus will be parked at RFLE January 11th and February 1st
from 10:00 a.m. to 6:00 p.m.**

This will be available for our Mountain School families, students, parents, and anyone in the community. Parents, if you would like to utilize this service for your student it is recommended you make an appointment (but it is not necessary – the appointment link will be available soon). You will then need to come to the school, pick up your child, bring them to the bus, and then return them to school.

Mobile bus vaccine clinics at PSD schools

Vaccine clinics are run by the Colorado Department of Public Health and Environment. PSD is not administering the vaccines or coordinating appointments. Free flu shots are also available at these clinics. CDPHE mobile clinics are open to members of the greater community, as well as our school community. Mobile clinics are parked outside so no one needs to enter the schools.

More Information:

<https://www.psdschools.org/COVID19-vaccines>





SCHOOL OF CHOICE INFORMATION

PSD School of Choice first-consideration application period deadline noon Jan. 21

Poudre School District has a wide array of fantastic schools that each offer unique experiences to learn and grow, as well as paths that fit students' interests and needs.

If you know of anyone who would be interested in applying to our school during PSD's School of Choice application period, we'd love for you to share the following information:

- School of Choice first-consideration application period deadline to apply: noon Jan. 21, 2022 • Learn more on the School Options and Choice web page • Submit a School of Choice application
- Those with questions about the School of Choice process may email choice@psdschools.org.
- Those who are interested in applying to our school and have questions about what we offer may call the main office or go to the Mountain Schools website at mtn.psdschools.org